

R.P. 24/1992

Planning Permit No. 22281/3764/10/92  
**APPROVED**  
 SUBJECT TO THE CONDITIONS IN THIS OFFICE LETTER.  
 No. 1545/92  
 FOR MEMBER SECRETARY  
 MADRAS METROPOLITAN  
 DEVELOPMENT AUTHORITY  
 MADRAS 600 008.

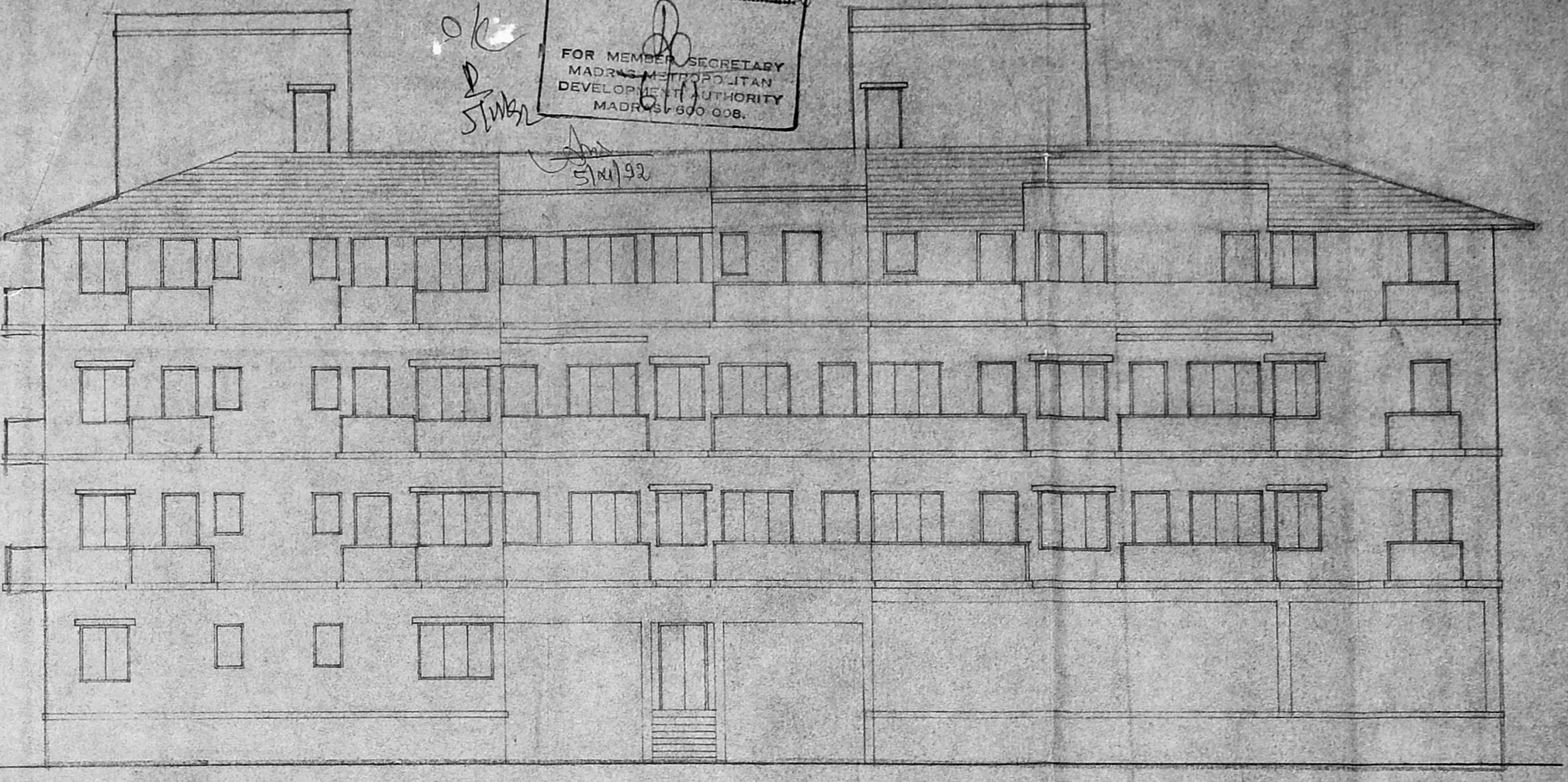

FRONT ELEVATION

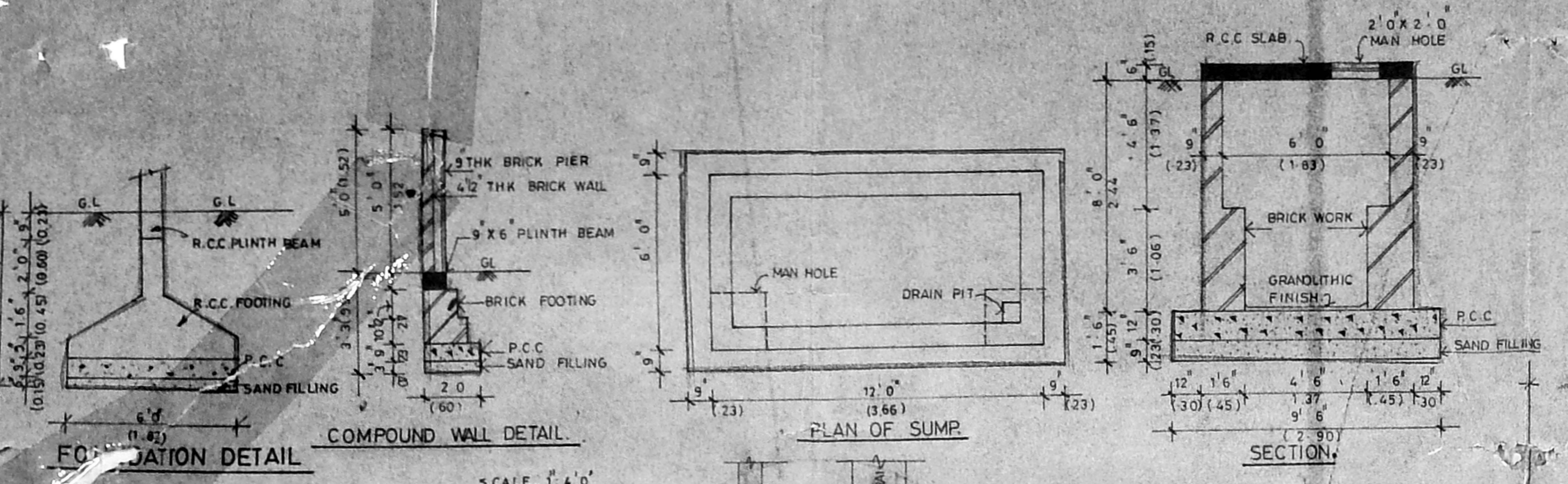
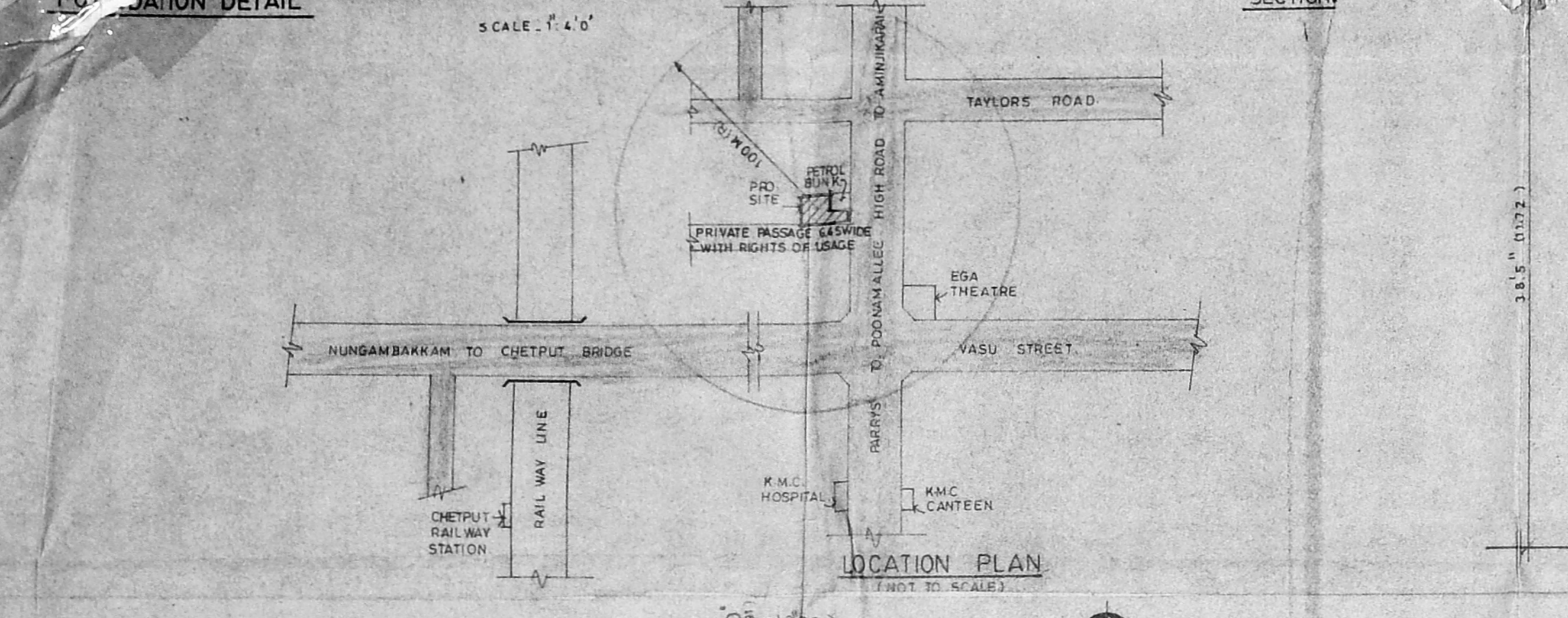

LOCATION PLAN (NOT TO SCALE)

AREA STATEMENT	SQ. FT	SQ. M
1. PLOT AREA	21360.00	1985.13
2. PLOT AREA LAND UNDER LEASE TO IOC	28506.40	2649.29
1 ALL FSI	32040.00	2977.69
2 ALL FSI	42759.60	3973.94
<b>BUILTUP AREA</b>		
BASEMENT	637.50	59.25
GROUND	6049.75	562.24
FIRST	8379.41	778.76
SECOND	7946.02	738.48
THRD	6769.12	629.10
TOTAL	29781.80	2767.85
<b>NON FSI AREA</b>		
BASEMENT CARPARK	472.99	44.26
GENERATOR, PUMP ME S. STORE	2369.62	220.22
ROCKERY & WATER POOL	1620.87	150.64
TOTAL	8738.48	812.12
FSI ACHIEVED	1.39	
PLOT COVERAGE	39.21	

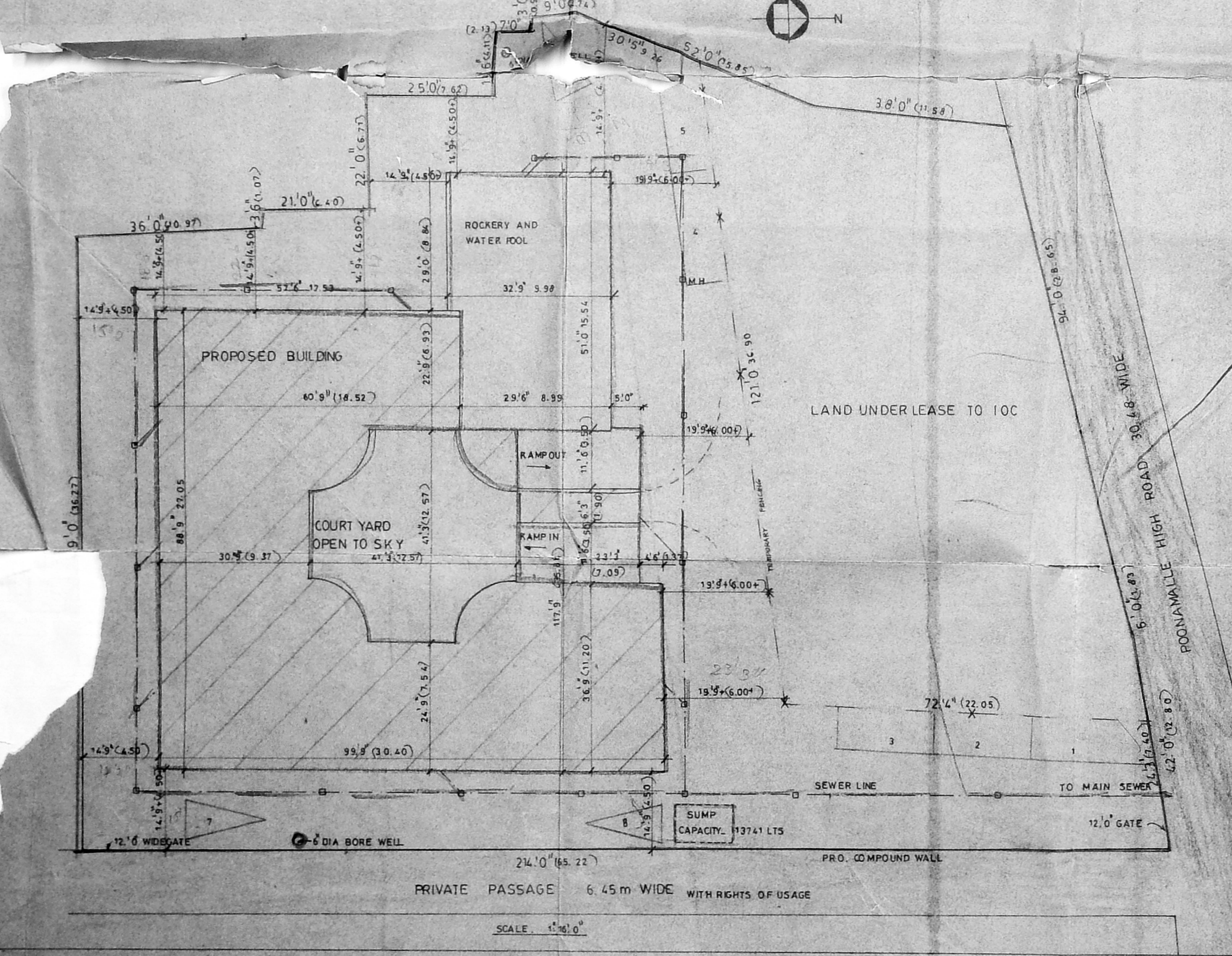

SCALE: 1"=40'

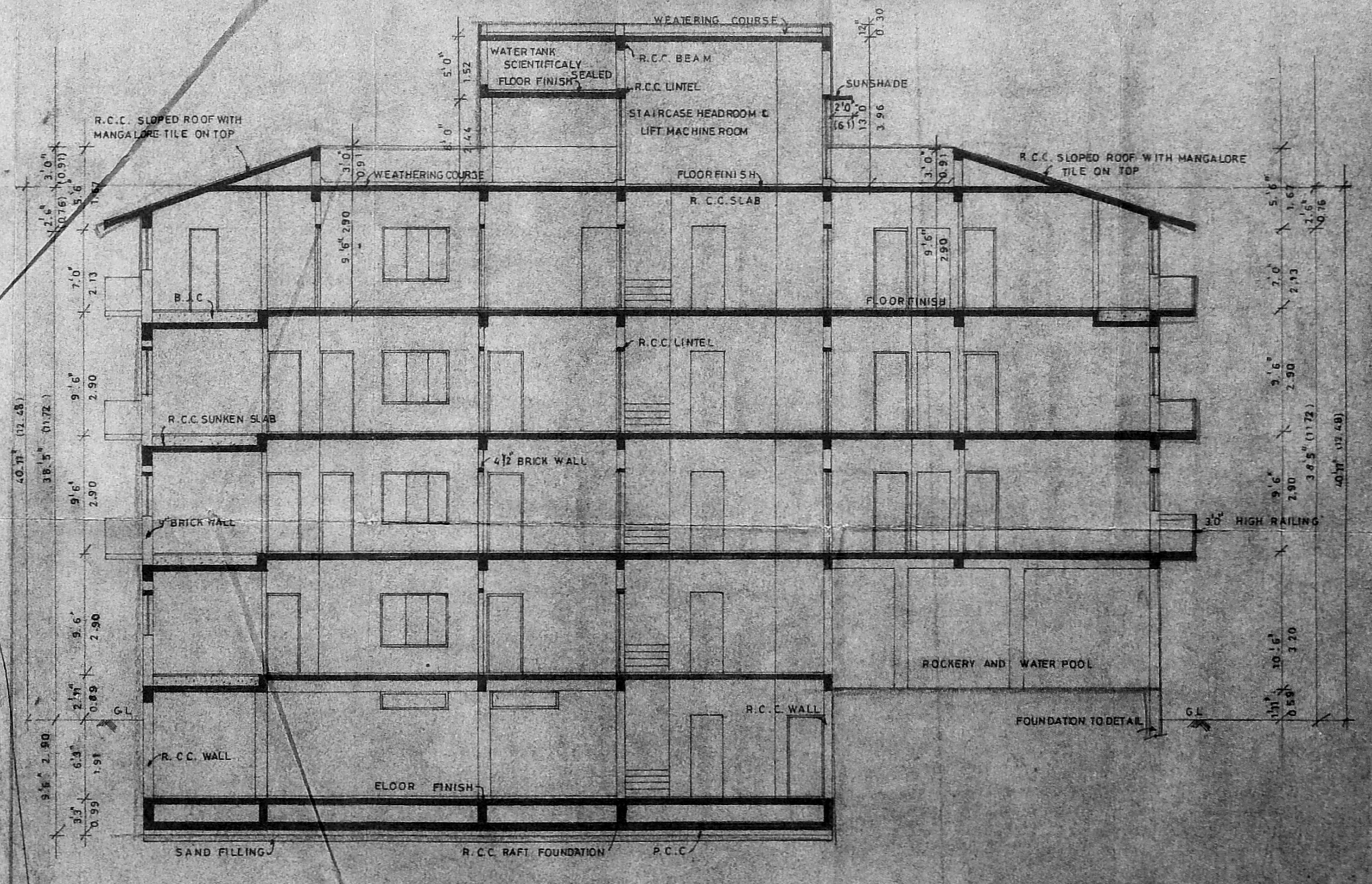

SECTION-AA

PLOT BOUNDARY	ROAD	SEWER LINE	PROPOSED
OWNERS SIGNATURE			
LICENSED SURVEYOR			
JOB TITLE			
PROPOSED APARTMENT AT NO. 173 POONAMALLE HIGH ROAD EGMORE VILLAGE MADRAS. 10 NOW R.S. NO. 383/1 & 383/2 OLD R.S. NO. 381/4A & 383(D)			
DRAWING TITLE			
CORPORATION DRAWING			
SITE PLAN, SECTION, ELEVATION			
DRAWN	K. C.K.	CHECKED	
SCALE	1"=40'	DATE	26.6.92

Planning Permit No. 2215/3782/5/92  
**APPROVED**  
 SUBJECT TO THE CONDITIONS IN THIS OFFICE LETTER.  
 No. 83/15463/92 Date: 14/9/92  
 FOR MEMBER SECRETARY  
 MADRAS METROPOLITAN  
 DEVELOPMENT AUTHORITY  
 MADRAS - 600 008.

ok  
 STN  
 my  
 25/10/92  
 25/10/92

SCHEDULE OF JOINERY		
TYPE	DESCRIPTION	SIZE
D	DOOR	3.0 x 7.0'
V1	VENTILATOR	6.0 x 1.5'
V2	DO	4.0 x 1.5'

MMDA (B)/PP NO. 82/15463/92  
 C.No. 82/15463/92  
 14/9/92  
 PART I  
 PART II  
 U.P.

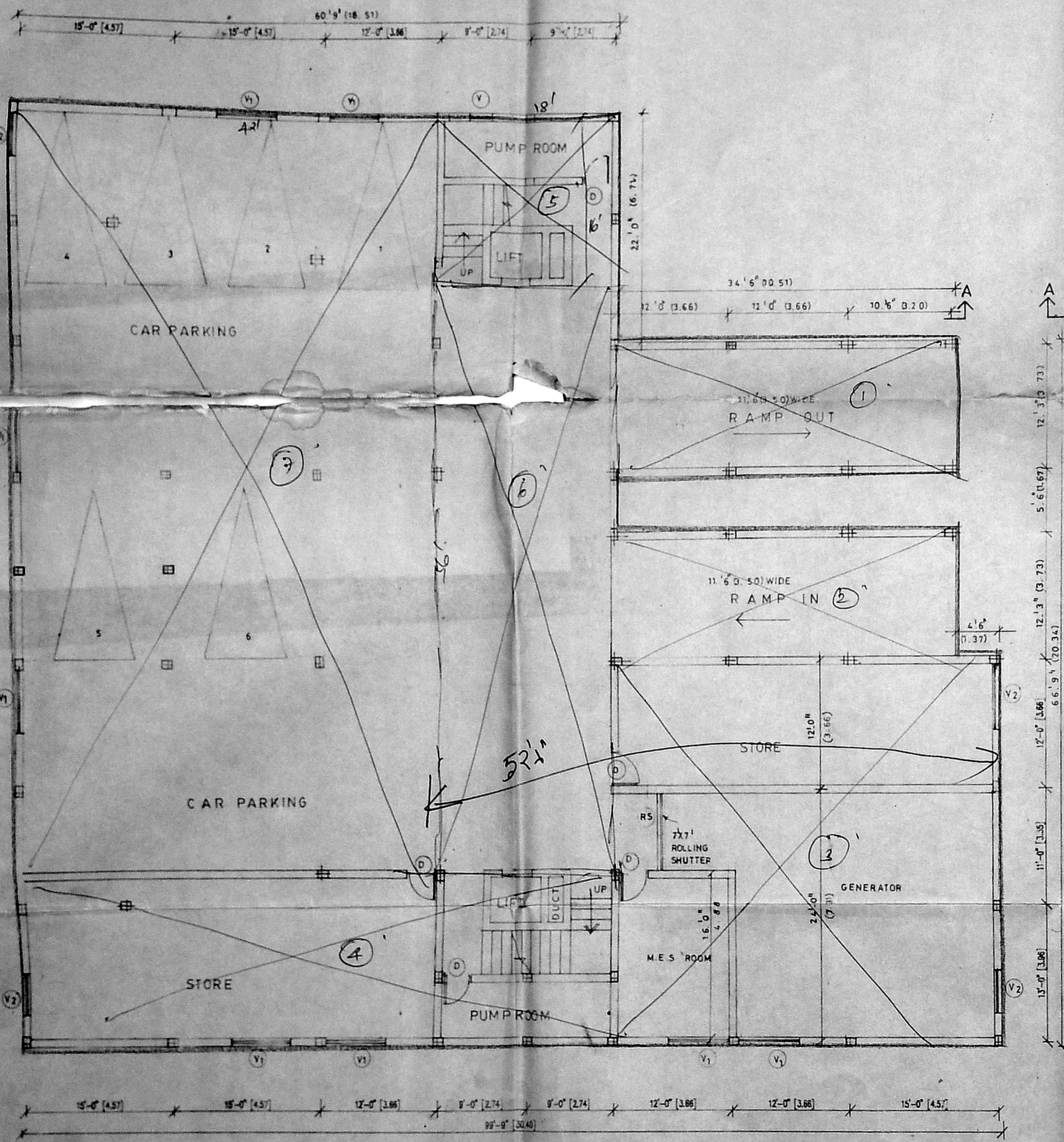

BASEMENT FLOOR PLAN

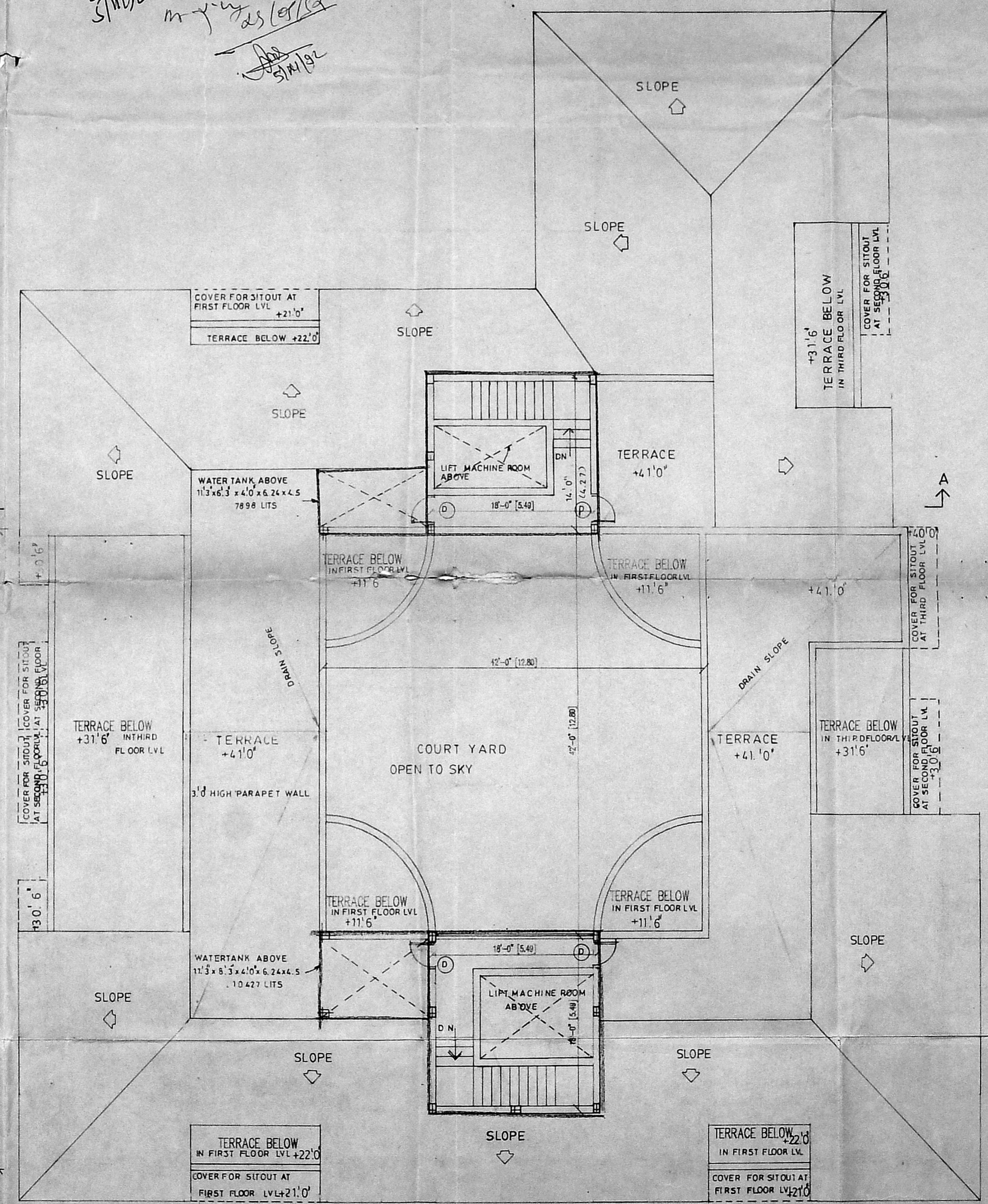

TERRACE PLAN

COLOUR INDICATION	
PROPOSED	—
OWNER'S SIGNATURE	
<b>S. MUTHUSUBRAMANIAM B.TECH</b> CONSULTING ENGINEER-CIVIL LICENCED SURVEYOR-CLAS-1 LICENCE No. 149 AC-52, ANNA NAGAR WEST, MADRAS-600040.	
JOB TITLE	
PROPOSED APARTMENT AT NO.173 POONAMALLE HIGH ROAD, EGMORE VILLAGE MADRAS.10 NOW R.S.NO. 3831 & 3832 OLD R.S.NO. 381/4A & 383(D)	
DRAWING TITLE	
CORPORATION DRAWING	
BASEMENT FLOOR & TERRACE PLAN	
DRAWN	CHECKED
K. C. K	
SCALE	DATE
1" = 8'0"	24.6.92

B 22281 2780  
 Planning Permit No. 15462  
**APPROVED** 15/2  
 SUBJECT TO THE CONDITIONS  
 THIS OFFICIAL PLAN  
 No. 15462  
 FOR MEMBER  
 MADRAS MET  
 DEVELOPMENT  
 MADRAS METROPOLITAN  
 AUTHORITY  
 - 600 008.

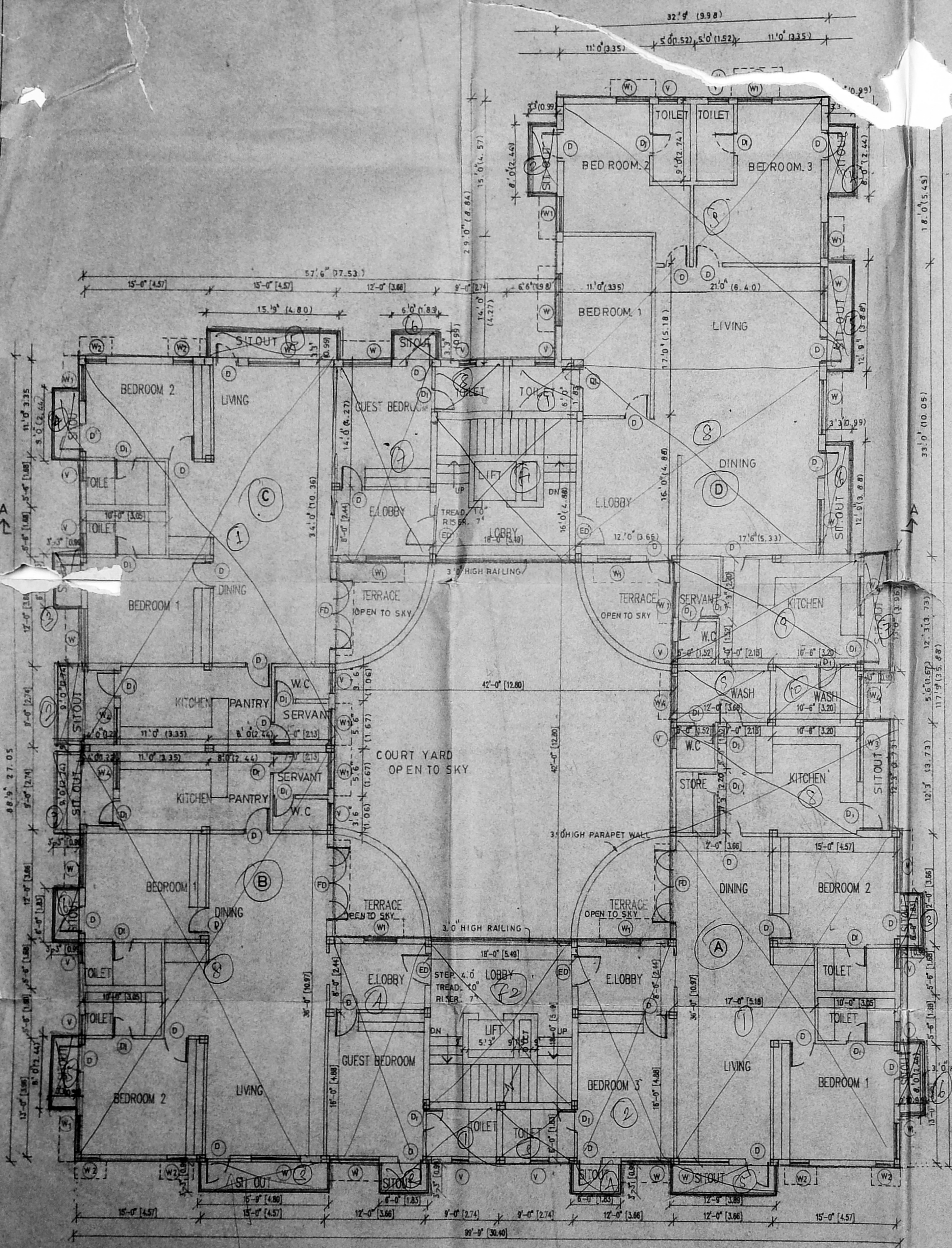

FIRST FLOOR PLAN

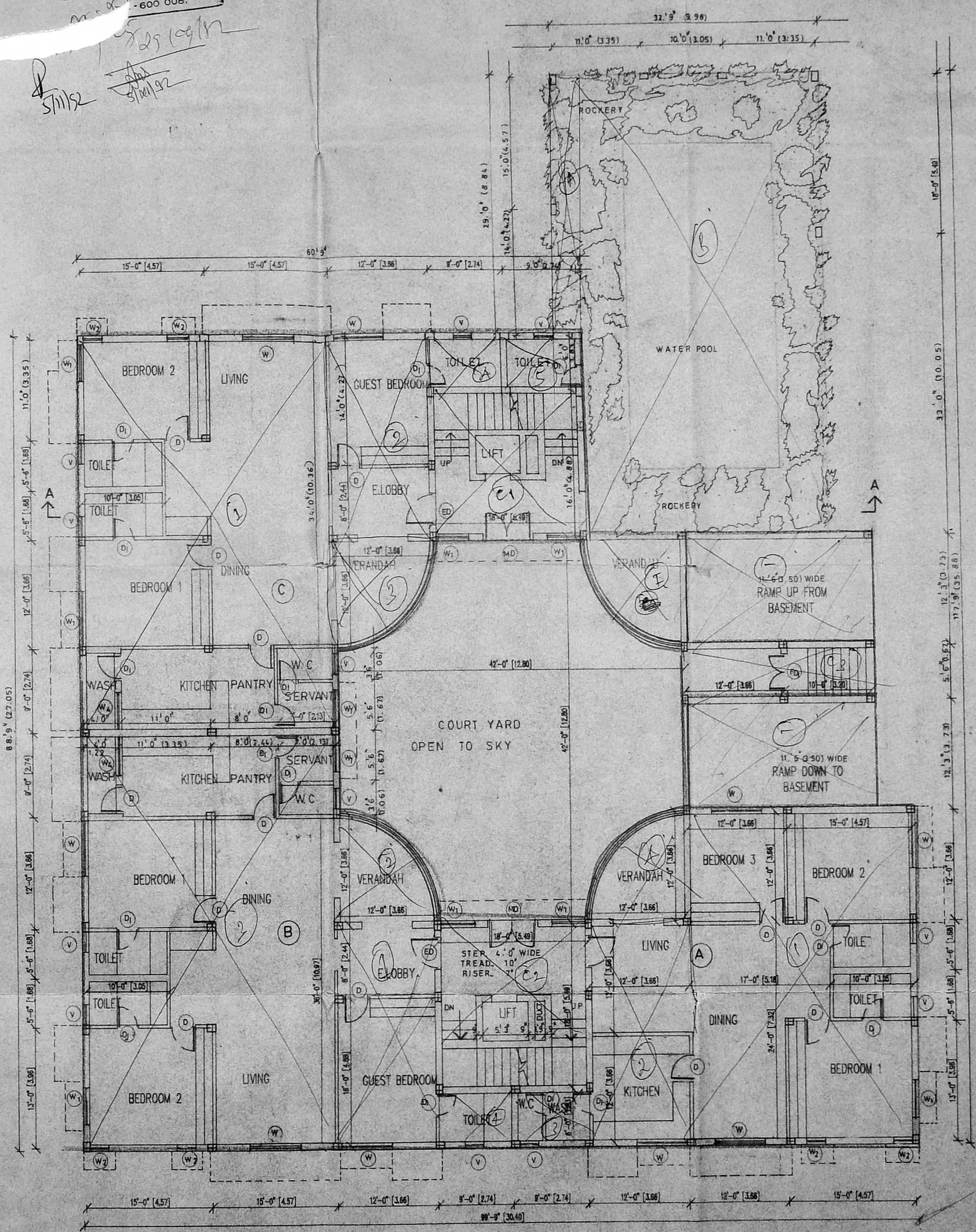

GROUND FLOOR PLAN

**SCHEDULE OF JOINERY**

TYPE	DISCRPTION	SIZE
ED	ENT. DOOR	3' 6" x 7' 0"
FD	FRENCH DOOR	6' 0" x 7' 0"
MD	MAIN DOOR	6' 0" x 7' 0"
FD1	FRENCH DOOR	6' 0" x 7' 0"
D	DOOR	3' 0" x 7' 0"
D1	DOOR	2' 6" x 7' 0"
W	WINDOW	6' 0" x 2' 6"
W1	WINDOW	4' 6" x 4' 6"
W2	WINDOW	4' 0" x 3' 6"
W3	WINDOW	5' 0" x 3' 6"
W4	WINDOW	4' 0" x 3' 6"
V	VENTILATOR	2' 6" x 2' 6"

MMDA BI/PP NO. 1415/4/6  
 C.No. 22/15462/2/46  
 A.M. 15/10/92  
 U.P.



COLOUR INDICATION  
 PROPOSED -

OWNERS SIGNATURE

S. MUTHUSUBRAMANIAM B.TECH  
 CONSULTING ENGINEER-CIVIL  
 LICENCED SURVEYOR-CLAS-I  
 LICENCE No. 149  
 AC-52, ANNA NAGAR WEST,  
 LICENCED SURVEYOR-MADRAS-600040.

JOB TITLE  
 PROPOSED APARTMENT AT NO. 173  
 POONAMALLE HIGH ROAD  
 EGMORE VILLAGE MADRAS. 10  
 NOW R.S. NO. 383/1 & 383/2  
 OLD R.S. NO. 381/4A & 383 (D)

DRAWING TITLE  
 CORPORATION DRAWING  
 GROUND & FIRST FLOOR PLAN

DRAWN K. C. K.  
 CHECKED  
 SCALE 1" = 8' 0"  
 DATE 24.6.92

8853  
 33  
 8886  
 1244  
 7122  
 66910

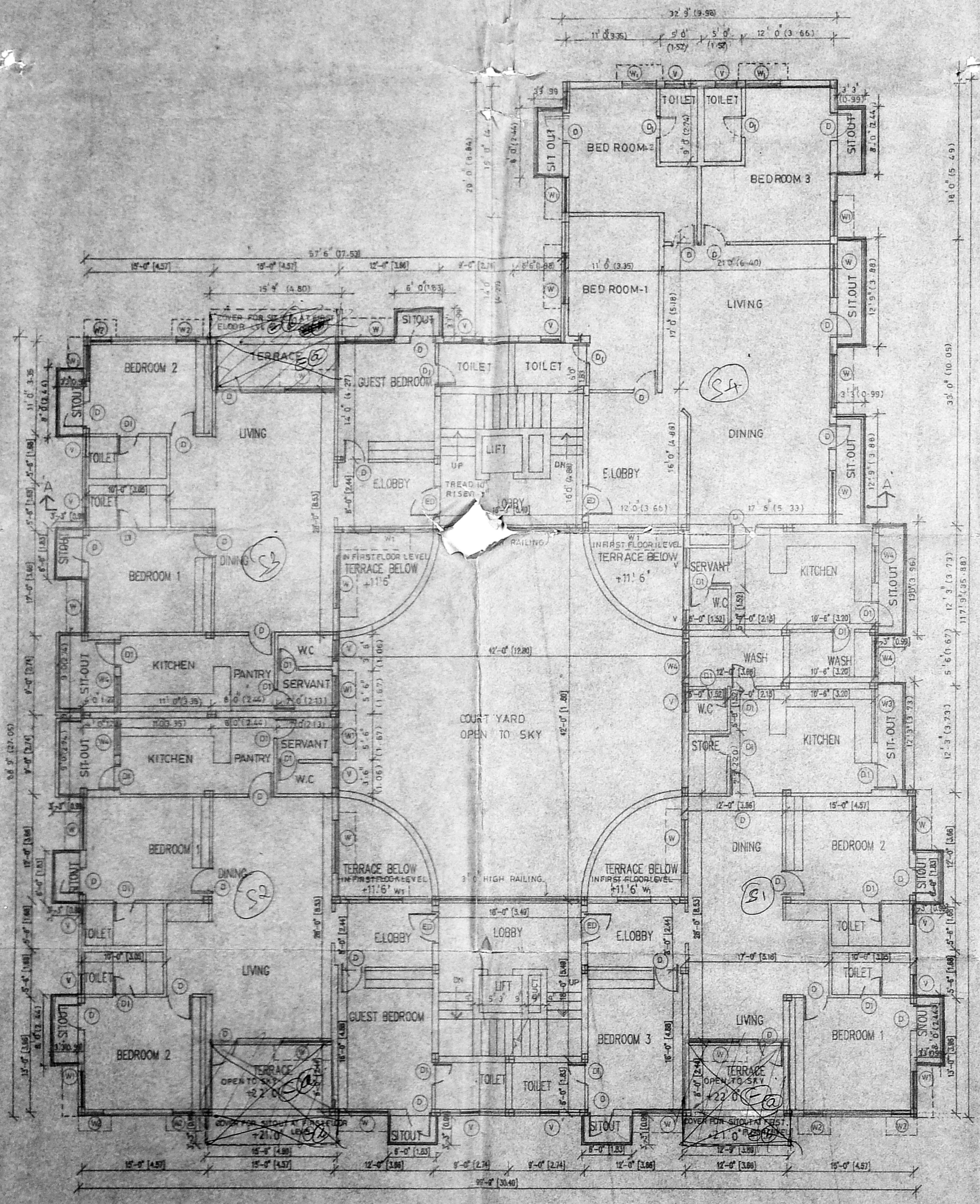

SECOND FLOOR PLAN

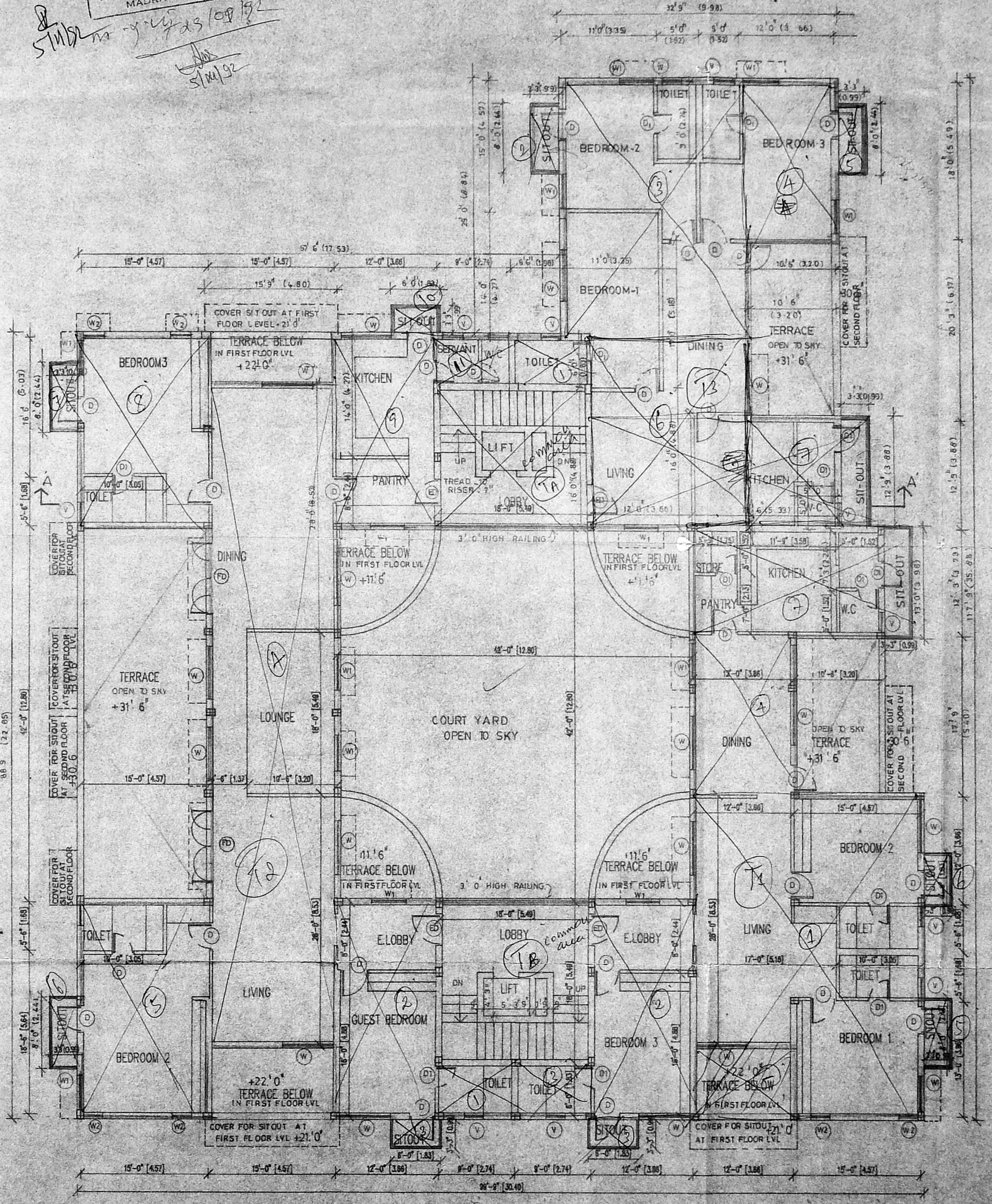

THIRD FLOOR PLAN

APPROVED  
 SUBJECT TO THE CONDITION IN  
 THIS OF 15/4/92  
 No. 157/63/92  
 FOR MEMBER SECRETARY  
 MADRAS METROPOLITAN  
 DEVELOPMENT AUTHORITY  
 MADRAS - 600 008.

ok  
 SMD/na - y-23 08/92  
 SMD/92

SCHEDULE OF JOINERY

TYPE	DISCRIPTION	SIZE
ED	ENT. DOOR	2.6 x 7.0
D	DOOR	3.0 x 7.0
D1	DOOR	2.6 x 7.0
W	WINDOW	6.0 x 4.0
W1	WINDOW	4.0 x 6.0
W2	WINDOW	2.8 x 4.0
W3	DO	5.0 x 2.6
W4	DO	4.0 x 3.6
V	VENTILATOR	2.8 x 4.0
P.A.S.T		
P.A.S.T		

B/PP NO. 157/63/92  
 15/4/92  
 15/4/92

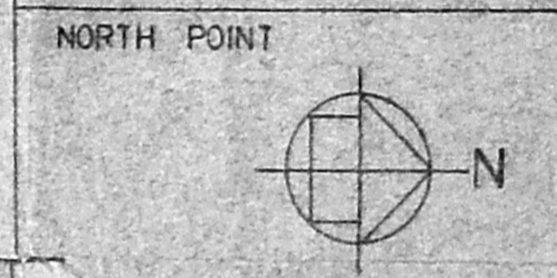

COLOUR INDICATION  
 PROPOSED

OWNER'S SIGNATURE  
 S. MUTHUSUBRAMANIAM B.TECH  
 CONSULTING ENGINEER-CIVIL  
 LICENCED SURVEYOR-CLAS - I  
 LICENCE No. 119  
 AC-52, ANNA NAGAR WEST,  
 LICENCED SURVEYOR, MADRAS-600040.

JOB TITLE  
 PROPOSED APARTMENT NO.173  
 POONAMALLE HIGH ROAD  
 EGMORE VILLAGE MADRAS. 10  
 NOW R.S.NO 383/163 B & Z  
 OLD R.S.NO. 381/4A & 383 D

DRAWING TITLE  
 CORPORATION DRAWING  
 SECOND & THIRD FLOOR PLAN

DRAWN  
 K. C. K.

CHECKED  
 DATE  
 24.06.92